Fläscheposcht, Klaviernoten
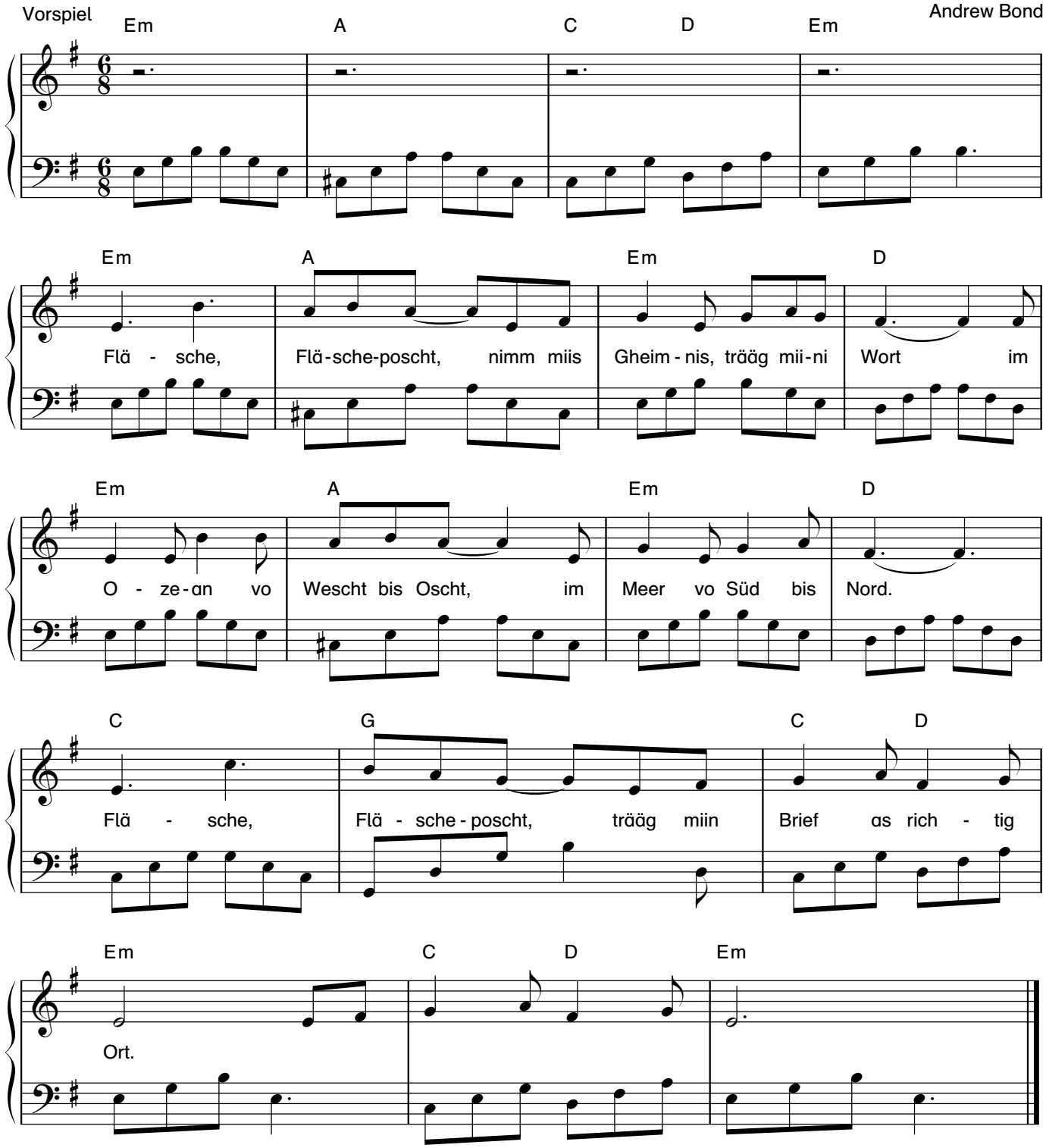
Andrew Bond