Piratefrass
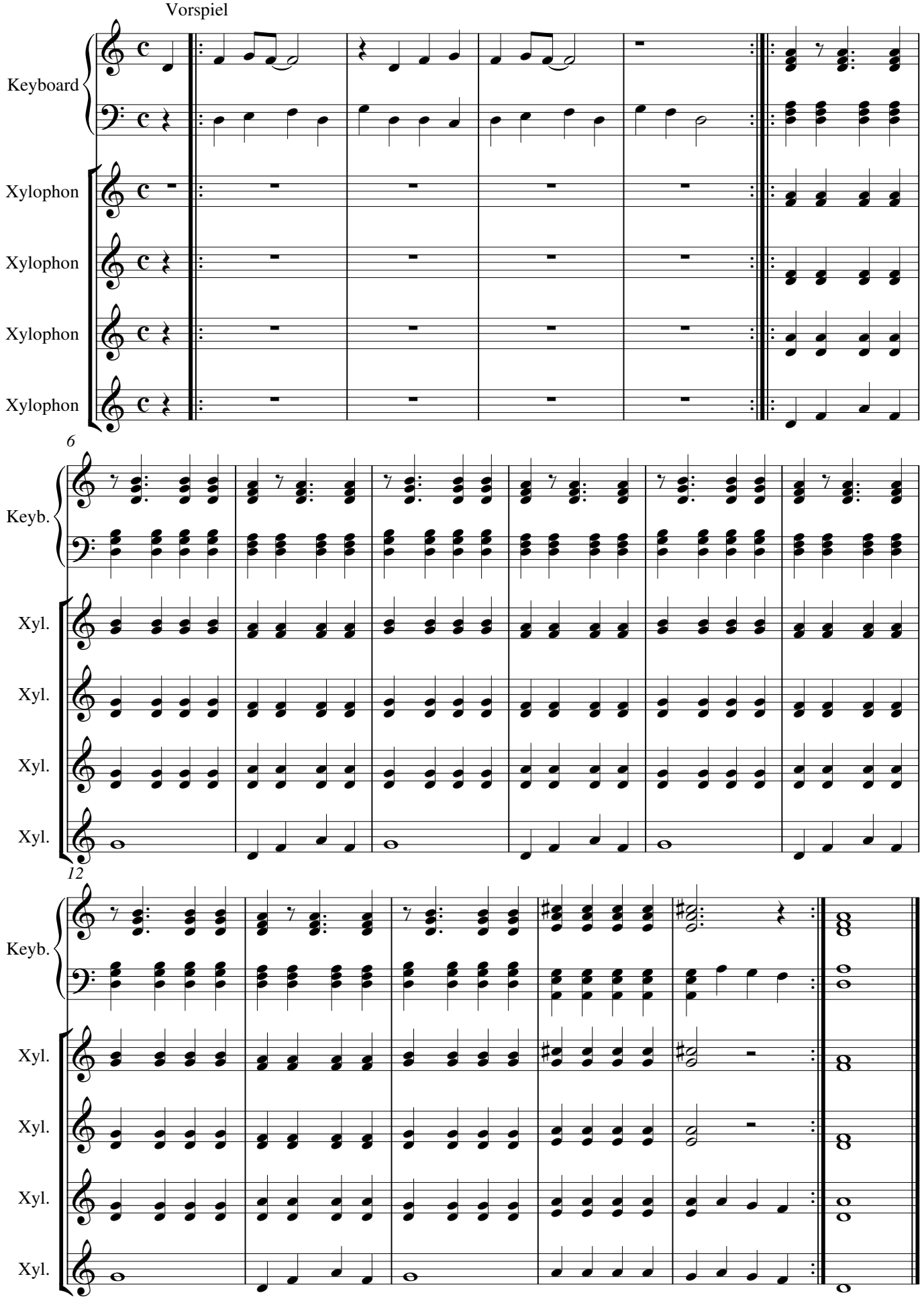
arr. B. Jaggi