Schiff Ahoi (Oberstimme 5.Strophe)
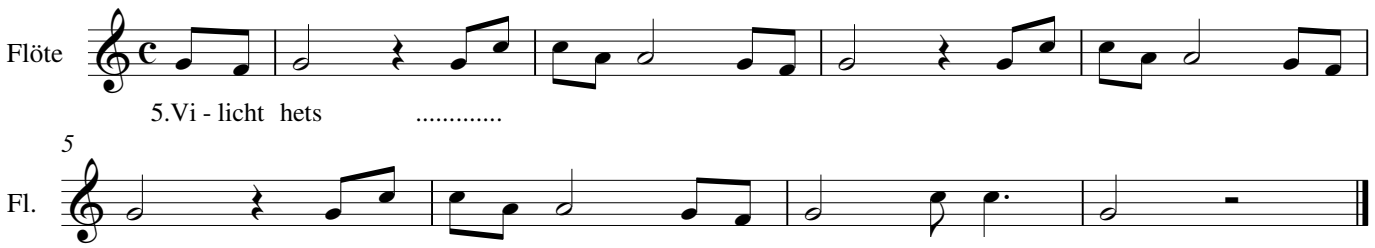
Andrew Bond